

Canon



Aplio i800

Intuitive. Intelligent.
Innovative.

General Imaging

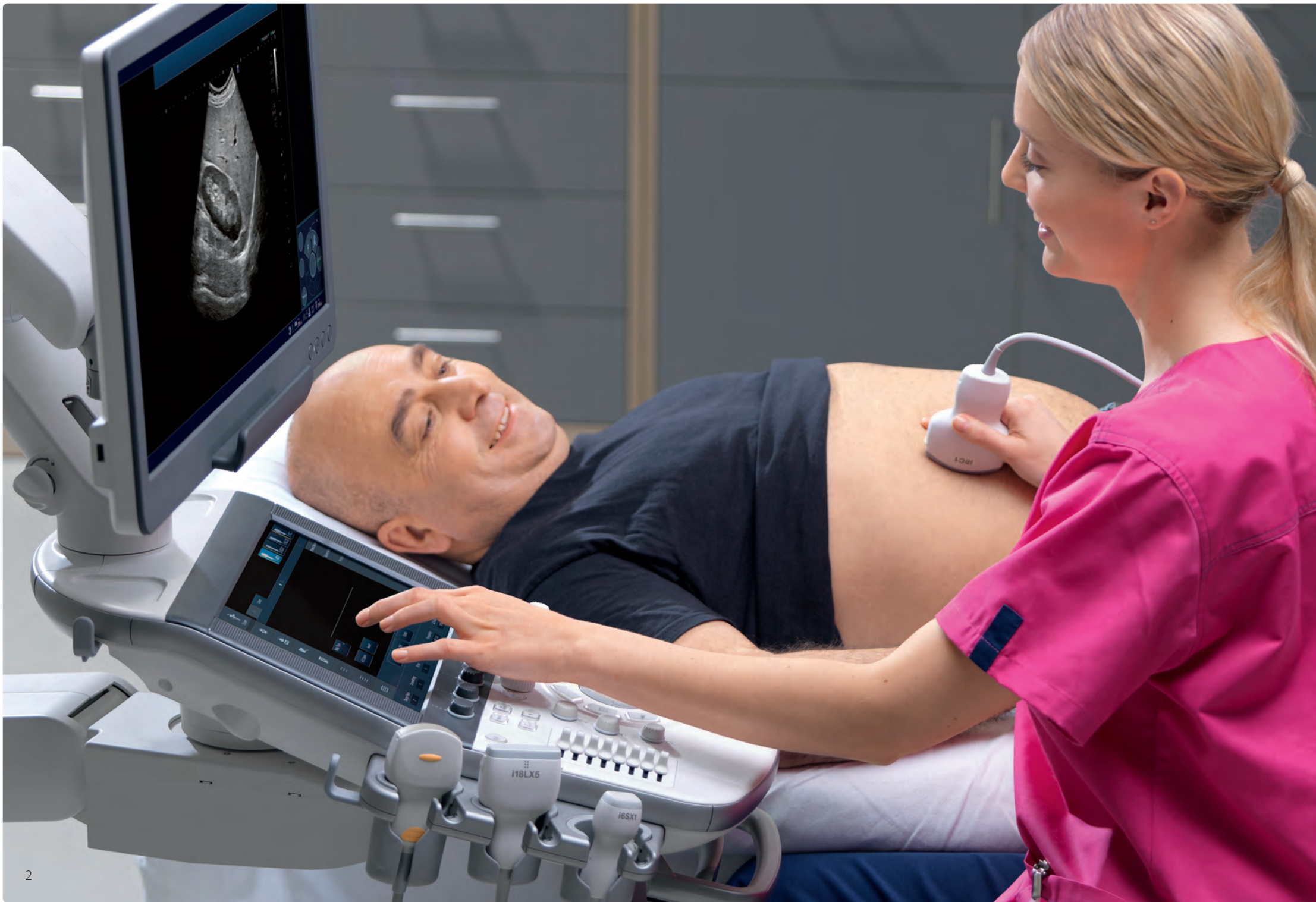

Aplio i800

Magic inside

Aplio™ i800 is designed to deliver outstanding clinical precision and departmental productivity. Crystal-clear images with enhanced resolution and penetration as well as an abundance of expert tools help you obtain your diagnostic answer quickly and reliably.

- ✓ iBeam architecture
- ✓ Intelligent design
- ✓ Intuitive workflow support



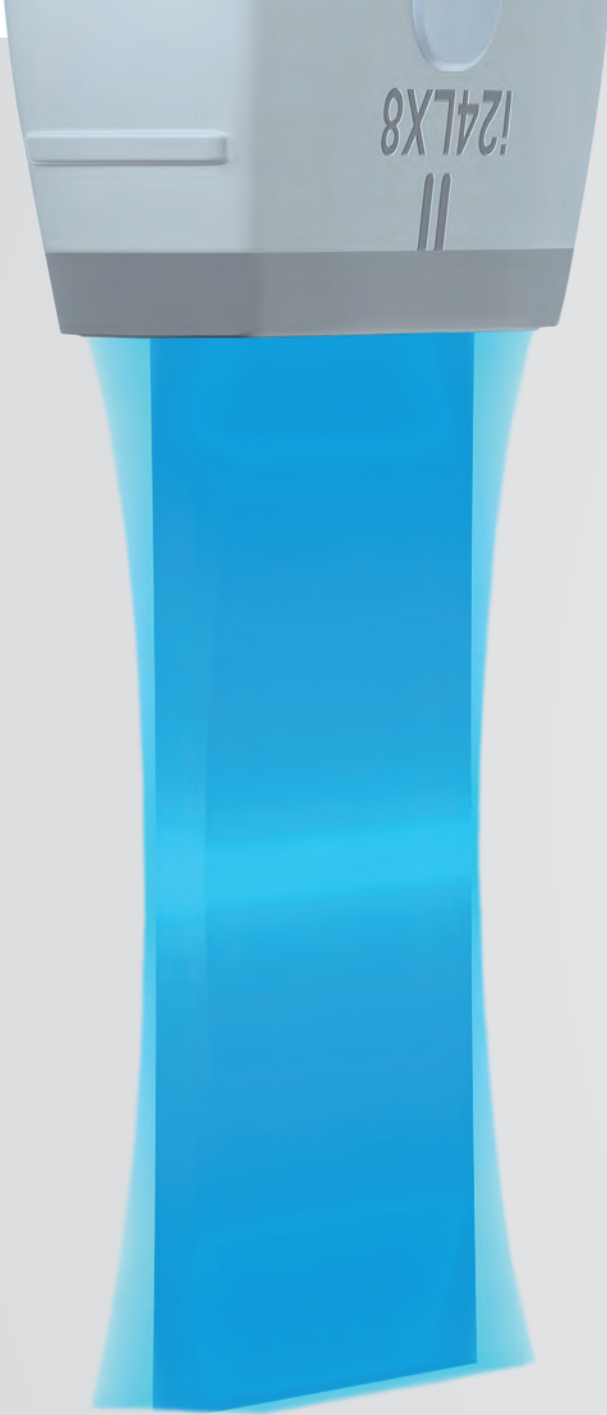

Crystal-clear imaging

From the smallest to the toughest patients, Aplio's innovative iBeam architecture with dramatically increased processing power* provides outstanding imaging clarity and definition while significantly enhancing penetration.

- ✓ iBeam architecture
- ✓ Realtime 3D imaging capability
- ✓ intelligent Dynamic Micro-Slice

Aplio's Intelligent Dynamic MicroSlice technology reveals more detail by electronically sharpening the image slice thickness.

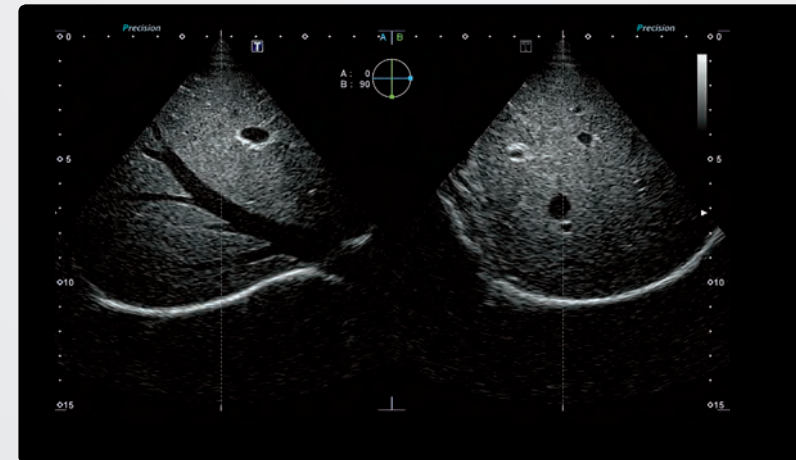

*Compared to Aplio Platinum Series.

Better diagnostics start here

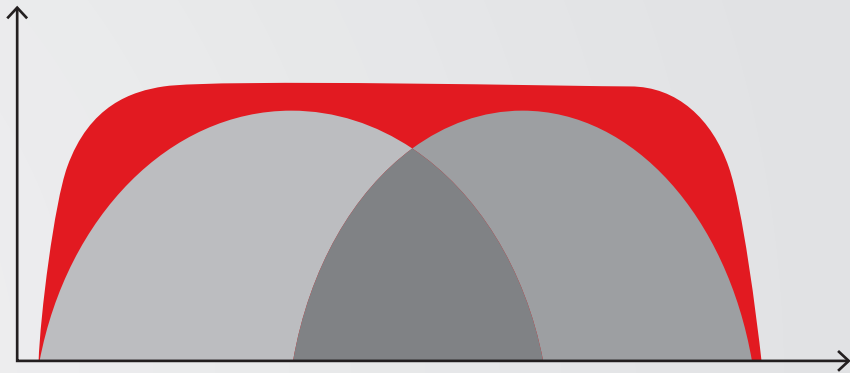

Aplo's ultra-wideband i-series transducers cover the same bandwidth as two conventional transducers, providing sensitivity and resolution for both near and far field. While helping to reduce cost, this innovative transducer design can provide better imaging.*

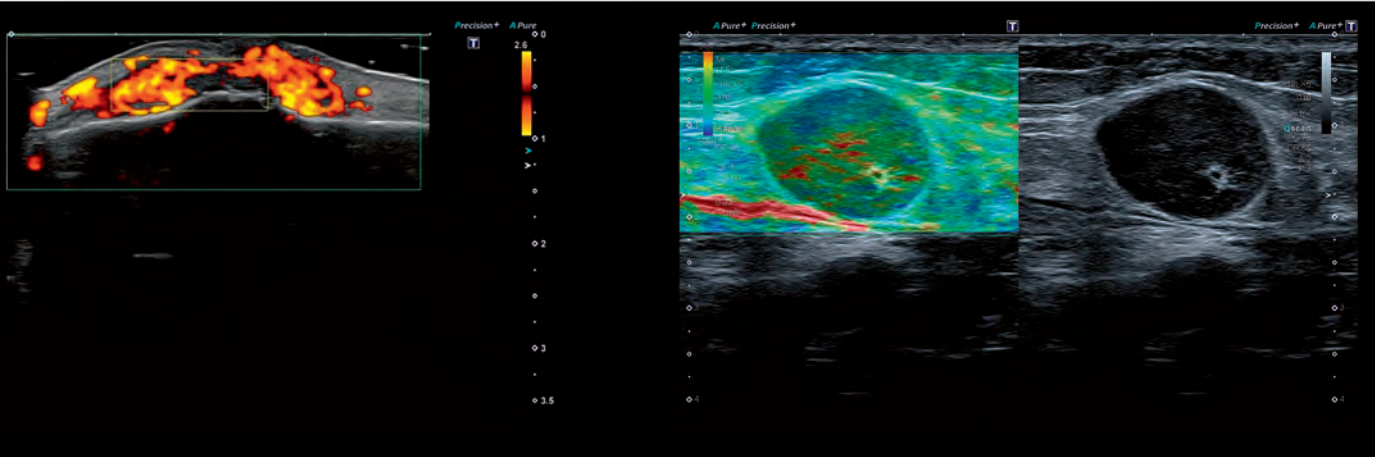

* Compared to standard transducers

Ultra-Wideband
Convex i8CX1



Ultra-Wideband
Linear i18LX5



Ultra-Wideband
Volume matrix i6SVX2



Enjoy the perfect picture

Each of Aplio's unique imaging technologies provides you with advanced image quality by reducing clutter, strengthening signal and improving visualization. All functions work hand in hand with other imaging modes for uniformity across all applications.



Precision+ offers outstandingly smooth images with sharpened outline of lesions, enhanced image uniformity and reduced clutter.

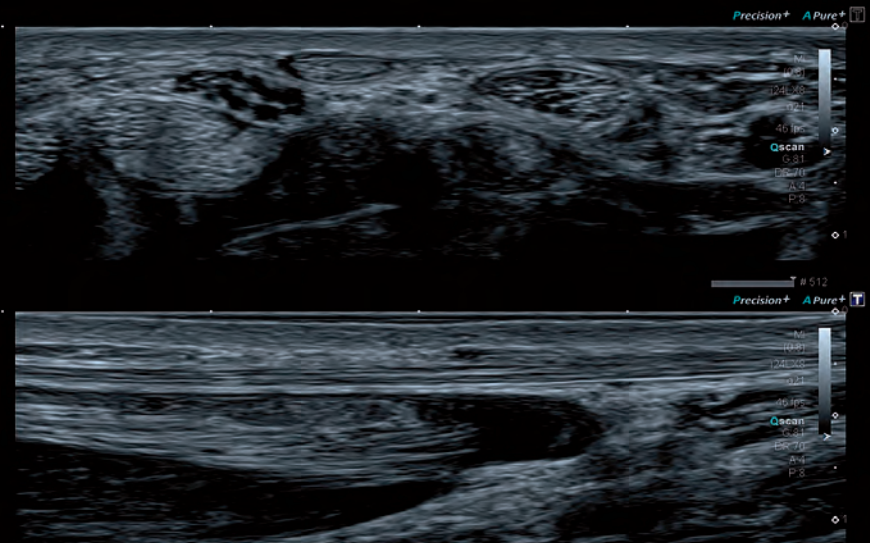

ApliPure™+ compounding delivers increased imaging contrast and reduced speckle noise to improve visualization.

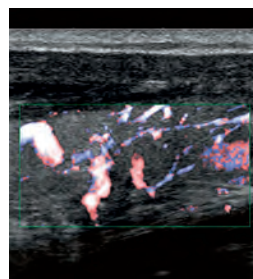
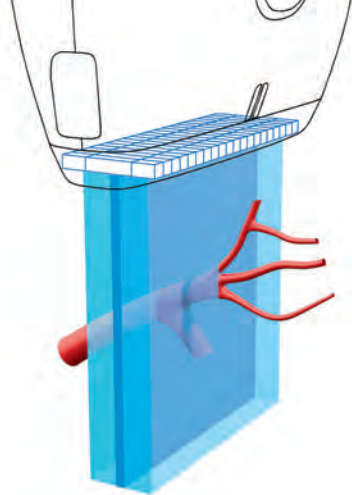

Conventional

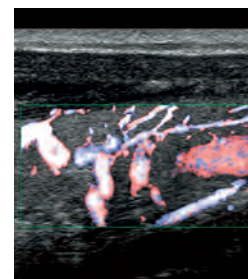

Adaptive slice thickness

Optimal imaging in each mode

Aplio's adaptive Slice Thickness Control option helps you achieve optimal resolution and sensitivity simultaneously on each imaging mode. So while you improve the continuity of blood flow imaging with a wider beam, you can maintain the ideal B-mode quality and resolution at the same time.



Differential Tissue Harmonics provides harmonic images of high spatial resolution, alongside greatly enhanced penetration.

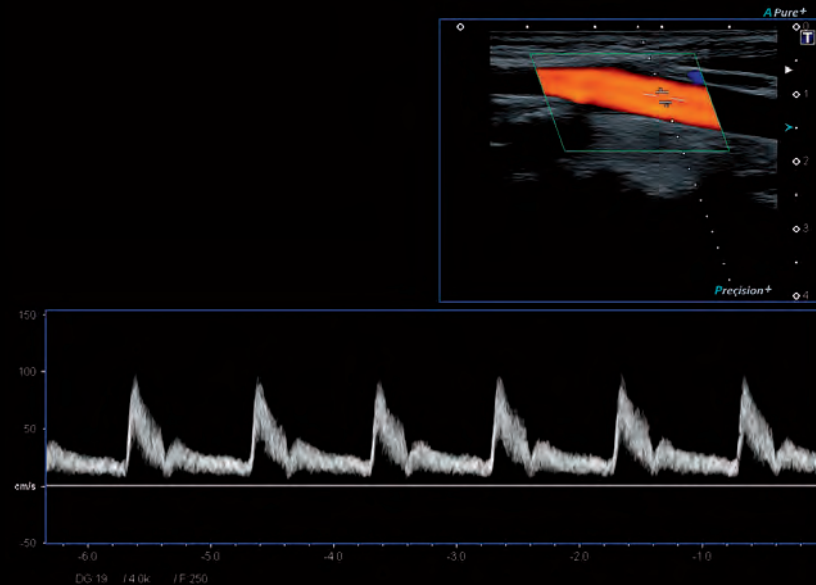

Aplio's wideband transducer and signal processing technology delivers outstanding sensitivity, penetration and spatial resolution for all Doppler modes.



Seeing the unseen with SMI

Experience color flow imaging with superb detail and definition on Aplio i800. Superb micro-vascular imaging (SMI) expands the range of visible blood flow to visualize low-velocity microvascular flow never before seen with diagnostic ultrasound.

- ✓ Advanced low-flow imaging
- ✓ Smart 3D SMI

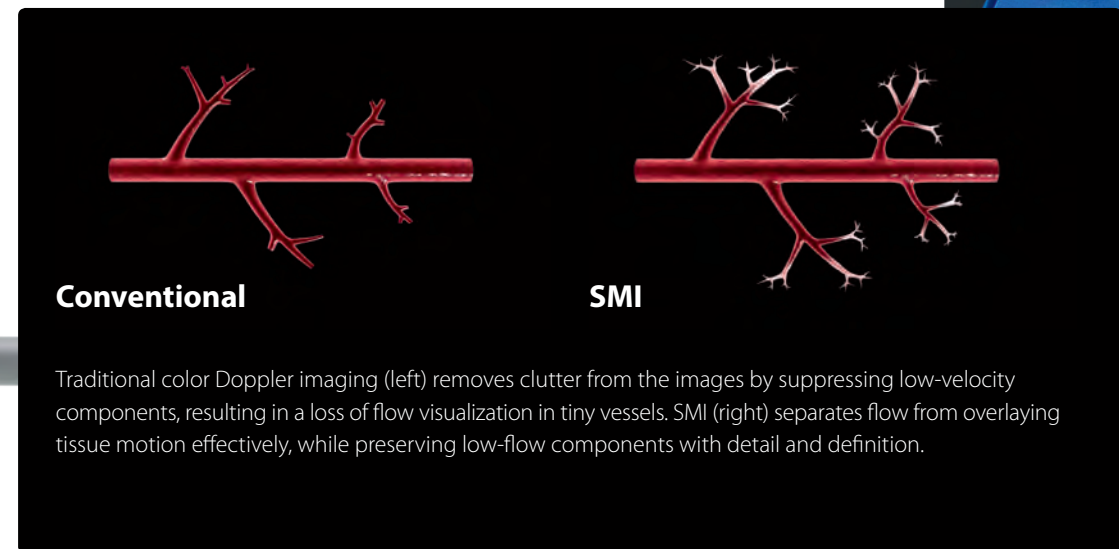

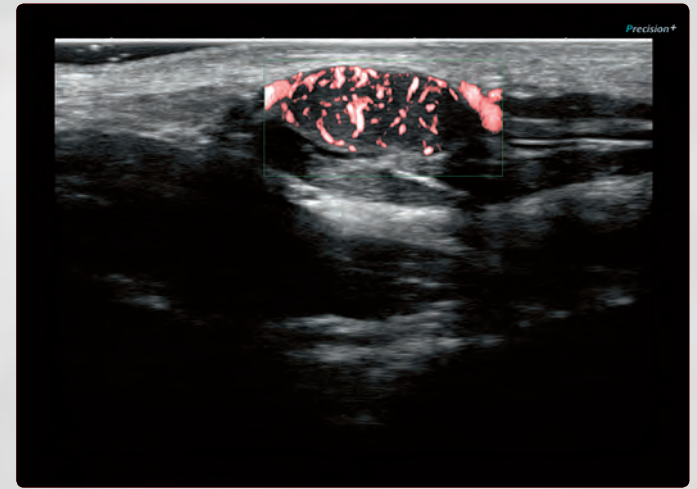

SMI's level of vascular visualization, combined with high frame rates, advances diagnostic confidence when evaluating lesions, cysts and tumors.

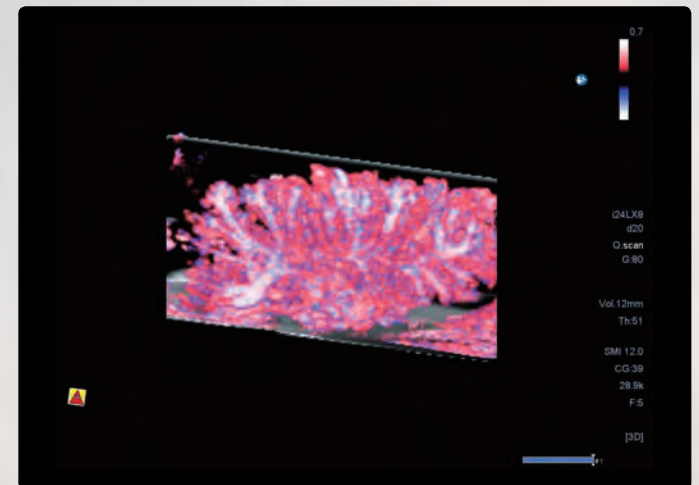

Smart Sensor 3D allows you to acquire accurate 3D volumes with a standard linear or convex transducer, also in SMI mode.

Increase your confidence, expand your capability

Aplio i-series extensive suite of advanced imaging and quantification functions for the assessment of liver disease can help you provide definite answers quickly and with confidence. Accurate visualization and reliable measurements help optimize your patients' clinical pathway.

- ✓ Realtime Quad mode
- ✓ Advanced liver tools
- ✓ Comprehensive CEUS package

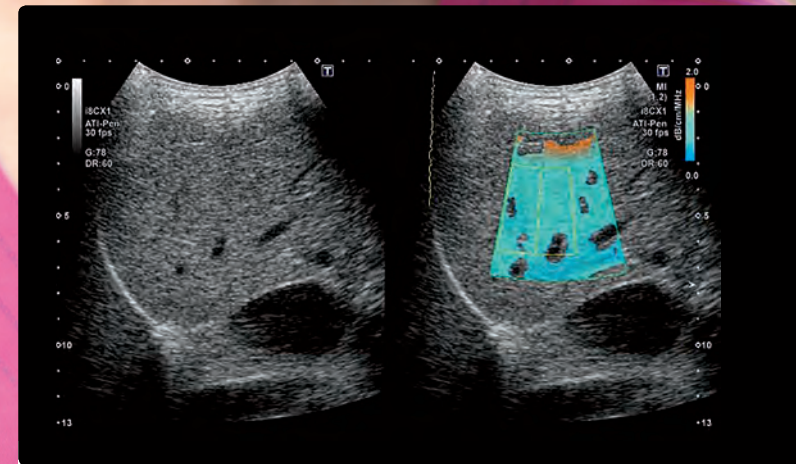

Attenuation Imaging provides the capability to visualize and measure the attenuation coefficient of fatty liver tissue. Advanced filters remove structures such as vessels and calcifications from the measurements, leading to robust results.

Better intercostal access*

Aplio's thin convex transducers are ideally suited for intercostal scanning. The new biopsy attachment with reduced blind zone and selectable puncture angle facilitates optimal puncture conditions for each patient.



* Compared to standard transducers

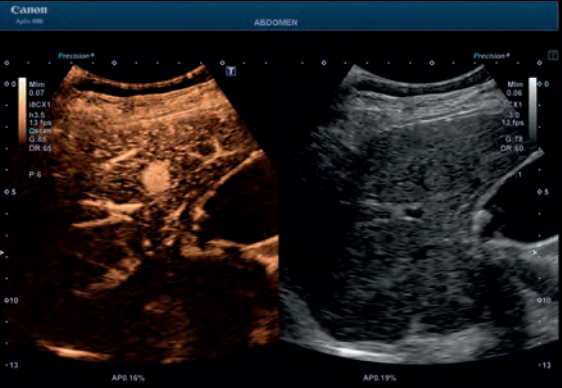
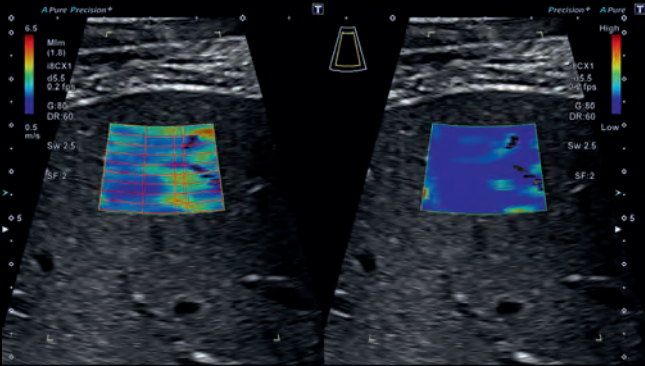
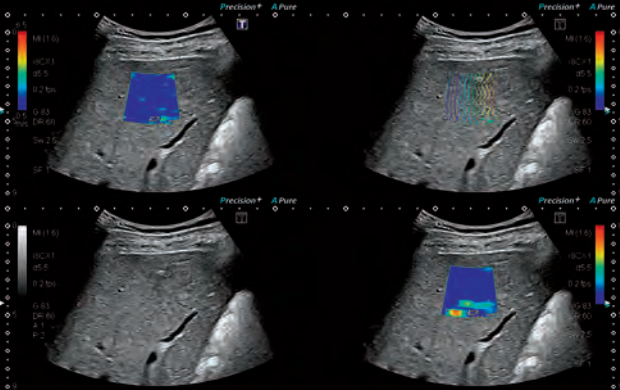

Canon Medical Systems' shear wave technology provides a quantitative measure and real-time display of tissue elasticity in a variety of clinical settings ranging from abdominal to small parts examinations. While the unique propagation map is a powerful and intuitive tool to visually assess the quality of an elastogram.

Shear wave dispersion enables quantitative assessment of the dispersion slope, which is a property related to tissue viscosity.

Aplio's comprehensive CEUS imaging and quantification package allows you to assess perfusion dynamics in a wide range of clinical settings, including specialized exams such as vesicoureteral reflux (VUR).

Navigate with ease, treat with confidence

Aplio provides a wide range of tools for advanced imaging and interventions. Dedicated transducers and an abundance of imaging and navigation tools help you enhance confidence and accuracy during interventional procedures and their follow-up.

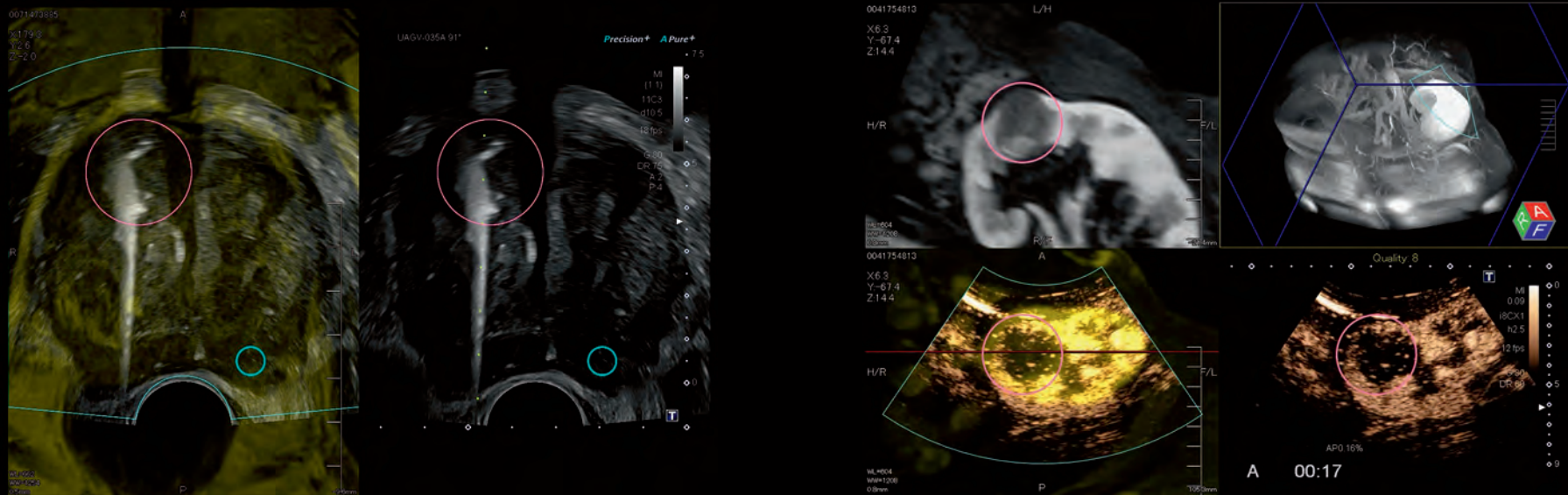

Smart Fusion merges real-time ultrasound with previously acquired CT, MR or ultrasound data, allowing you to identify and compare lesions with ease and to navigate complex anatomy securely.

For comprehensive evaluation, Smart Fusion allows you to work in multiple imaging modes, including color Doppler and CEUS. The concise quad display shows the live ultrasound image in sync with multiple views of the pre-loaded data.

Aplio i-series is compatible with a variety of needle guides with multi-angle or free angulation capability, either using brackets or directly mounted on the transducer to ensure easy handling with high precision and reduced blind zone.

- ✓ Auto registration
- ✓ Needle visualization

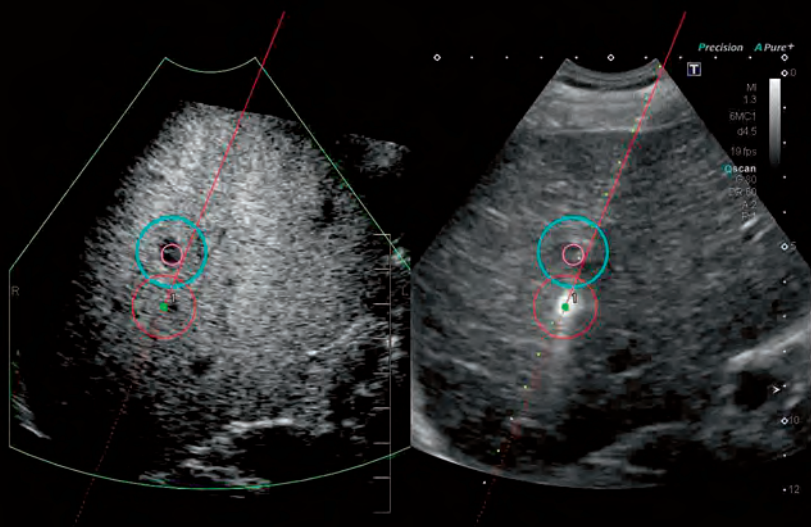
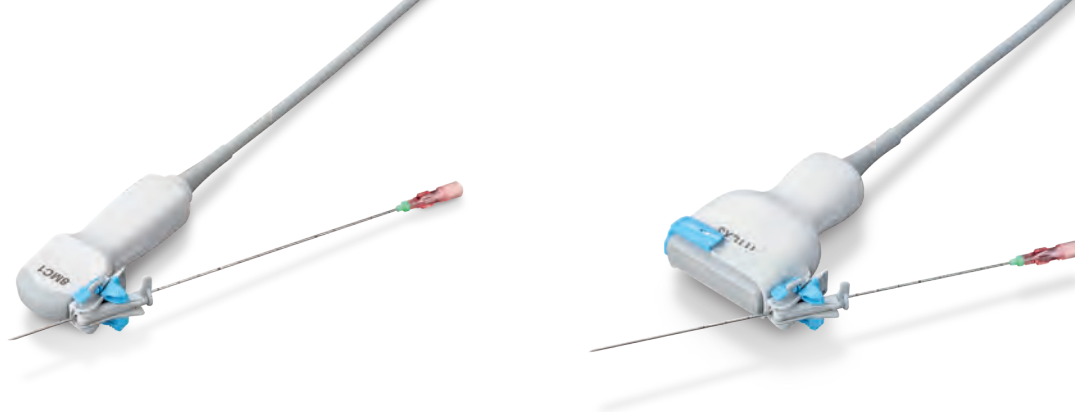

Smart Navigation helps you guide needle tips securely and with higher confidence. Color-coded virtual biopsy lines make it easy to track needles in both the live ultrasound and the adjacent fusion image.

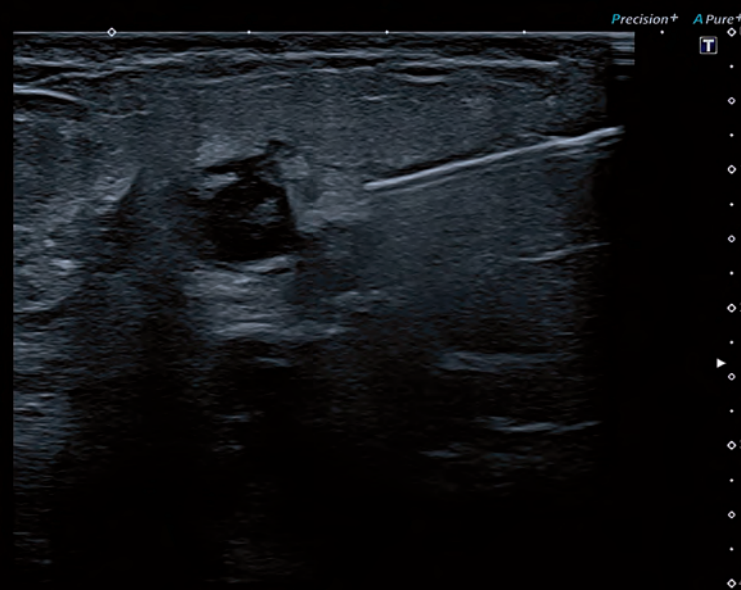

Canon Medical Systems' BEAM technology provides clearer visualization of biopsy needles in the live image. The function works with all common needle sizes and selects the optimal enhancement automatically.



Amazing detail, outstanding versatility

Aplio's 24 MHz and hockeystick transducers with extended bandwidth and iDMS Dynamic MicroSlice technology provide superior detail and definition in the near field* for a wide range of examinations.

- ✓ iDMS dynamic microslice
- ✓ High frequency Ultra-Wideband technology

Ultra-Wideband
Hockeystick i22LH8



Ultra-Wideband
Linear i24LX8

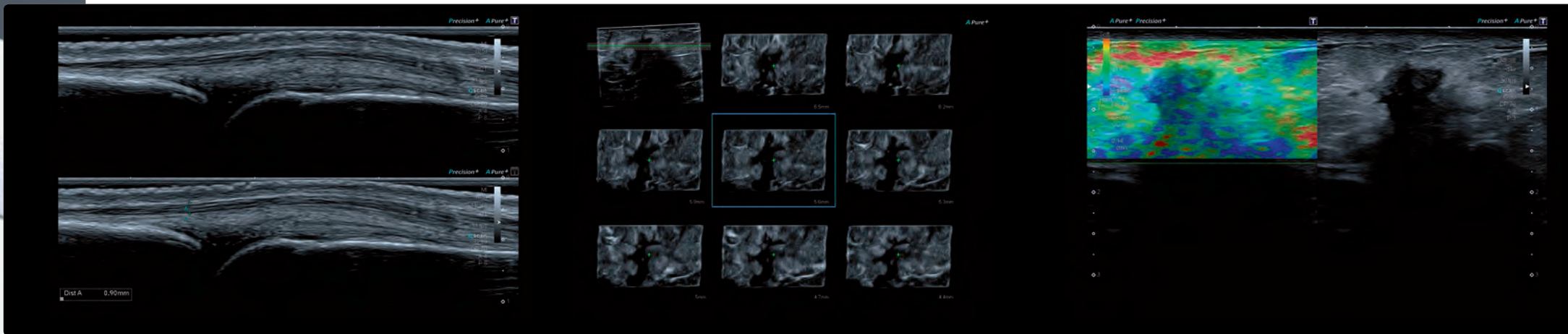

The transducer's outstanding resolution can help identify fine detail such as layered structures and small lesions.

Smart 3D is a simple way to add volume-imaging capability to Aplio's convex and linear transducers, supporting all modes including SMI or shear wave volume imaging.

Advanced technologies such as strain elastography or SMI can provide valuable insights into tissue stiffness or perfusion dynamics.

* Compared to standard transducers



Designed with our users in mind

Smaller and lighter,* Aplio i800 is easy to maneuver. With over 36 cm panel height adjustment, lateral slide and a fully articulating monitor arm, Aplio i800 helps you to optimally adjust the console to virtually any scanning position.

* Compared to Aplio 500



- ✓ iSense productivity suite
- ✓ Lightweight ergonomic design

Aplio makes your work flow

Aplio provides a host of intelligent workflow support and automation tools, helping you to achieve rapid results with consistent high quality.

- ✓ Intelligent panel
- ✓ Interactive touch screen
- ✓ 50% less hard keys



Access all areas

Aplio's large, tablet-style touch screen with three interactive zones allows you to quickly browse and select the desired function, while the rest of the display remains unchanged.



Switch to auto-pilot

Aplio's context-sensitive user interface is designed to make your imaging task simpler and quicker. While automated settings can deal with routine clinical needs, you always retain control over all imaging parameters when needed.

- ✓ Intelligent on-screen navigation
- ✓ Realtime Quick Scan

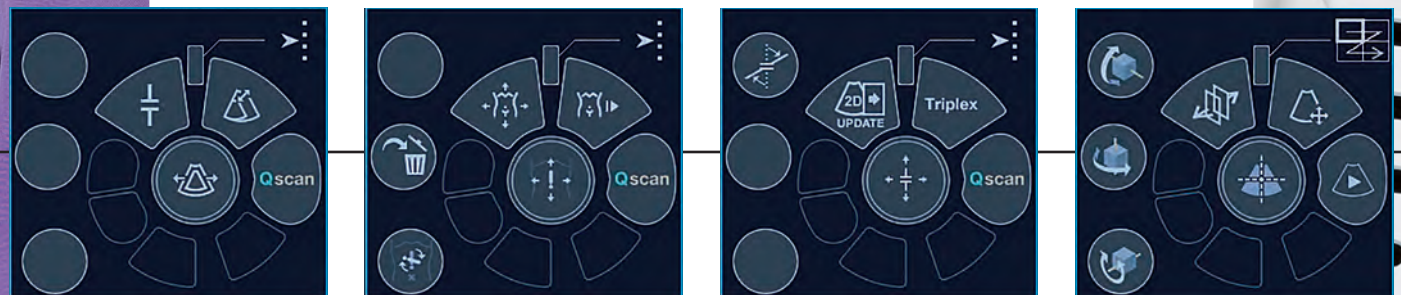

The mode-sensitive on-screen navigation for the central trackball boosts your workflow and efficiency. By visually guiding you through the exam, it allows you to adapt and operate the system within a few minutes.



Real-time Quick Scan allows you to achieve greater consistency in your exams by ensuring that superb image quality is the benchmark at all times.

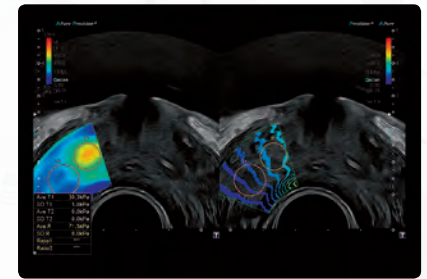

Thanks to Aplio's embedded raw data functionality you can optimize, review, analyze and report your clinical data anytime with no loss of functionality.

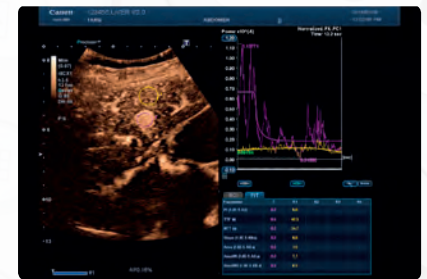

A range of automated measurement and analysis tools help you increase accuracy, consistency and speed of your exams.

Go wireless to gain better access

Aplio i-series allows you to remotely operate the system from a wireless tablet. This is especially helpful during MSK and vascular exams where it can be difficult to scan a patient and reach the panel at the same time, without losing sight of the monitor.

The wireless tablet is also ideal for scanning in mobile environments, sterile situations and for infection control to protect the system from possible contamination.



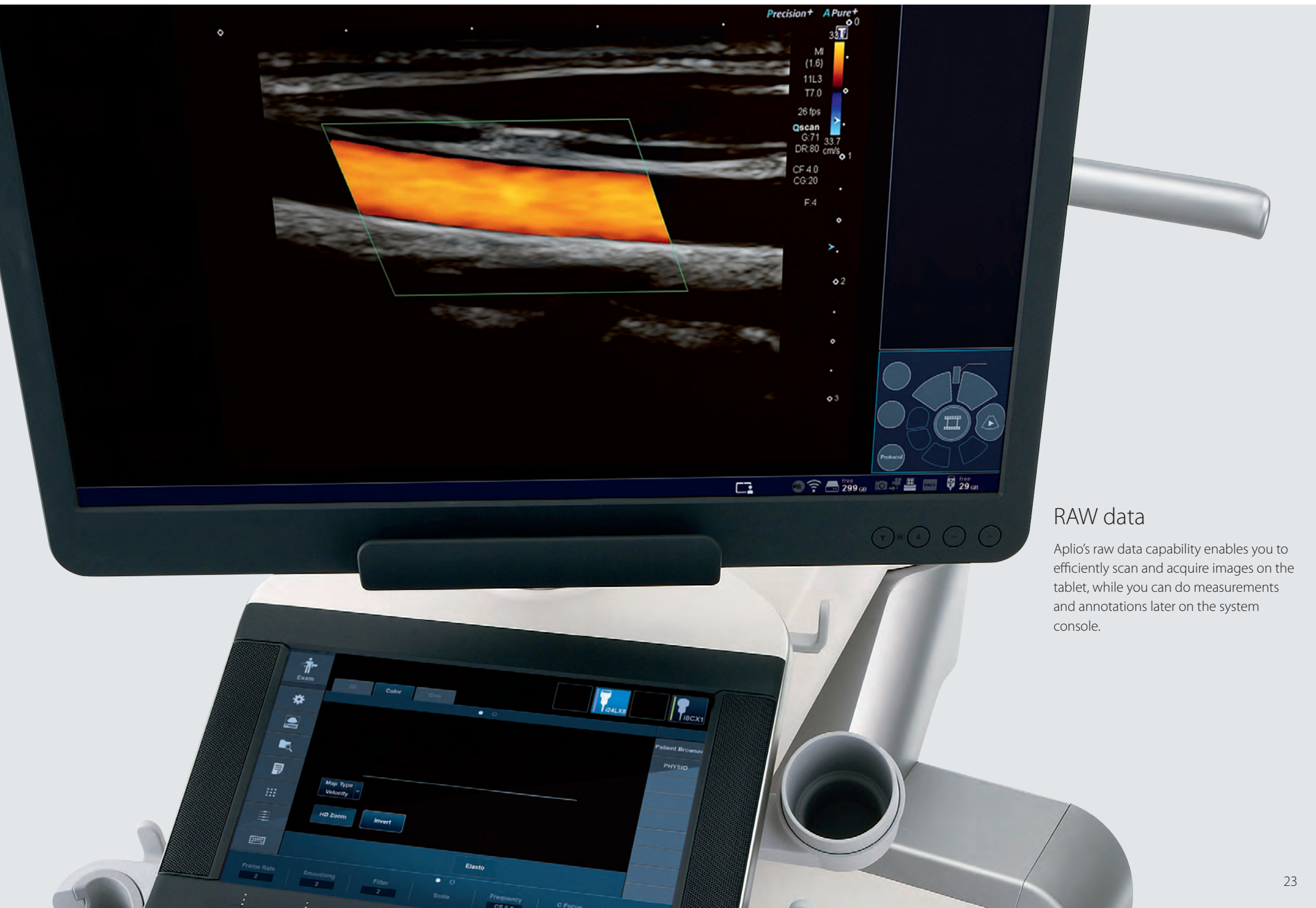

Precision+ APure+
MI (1.6)
11L3
T7.0
26 fps
Qscan
G:71
DR:80
CF:4.0
CG:20
F:4

RAW data

Aplio's raw data capability enables you to efficiently scan and acquire images on the tablet, while you can do measurements and annotations later on the system console.

Aplio

i-series

Follow us: <https://us.medical.canon>



@CanonMedicalUS



+CanonMedicalUS



Canon Medical Systems USA, Inc.



+CanonMedicalUS

Canon

CANON MEDICAL SYSTEMS USA, INC.

<https://us.medical.canon>

2441 Michelle Drive, Tustin CA 92780 | 800.421.1968

©Canon Medical Systems, USA 2018. All rights reserved.
Design and specifications subject to change without notice.

Aplio, ApliPure and Made for Life are trademarks of Canon Medical Systems Corporation. Google+ logo and YouTube logo are trademarks of Google Inc. TWITTER, TWEET, RETWEET and the Twitter logo are trademarks of Twitter, Inc. or its affiliates. LinkedIn, the LinkedIn logo, the IN logo and InMail are registered trademarks or trademarks of LinkedIn Corporation and its affiliates in the United States and/or other countries.

ULBR12921US MCAUS0268EBA

Made For life